

SECTION A-A SOUTH ELEVATION

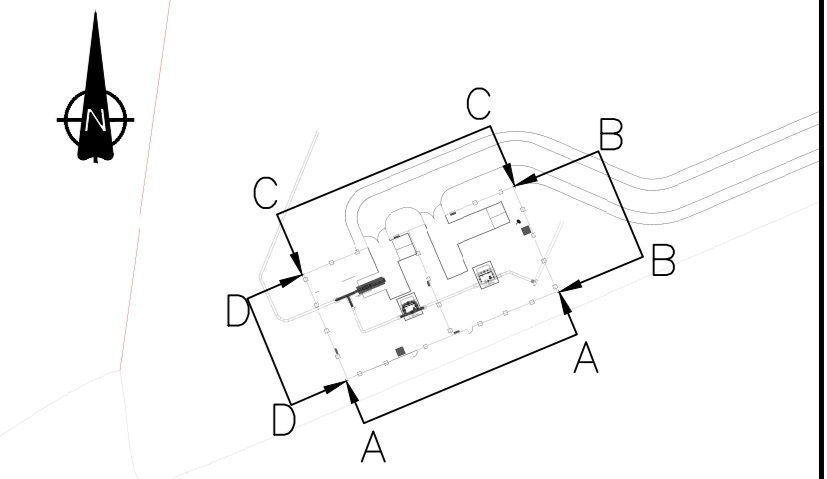

PLAN VIEW - SCALE 1:2000

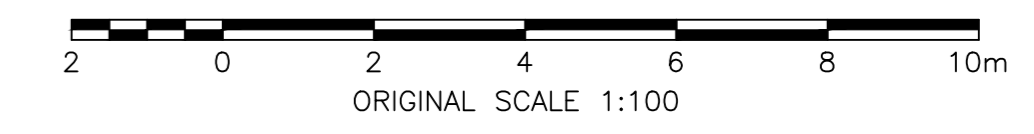
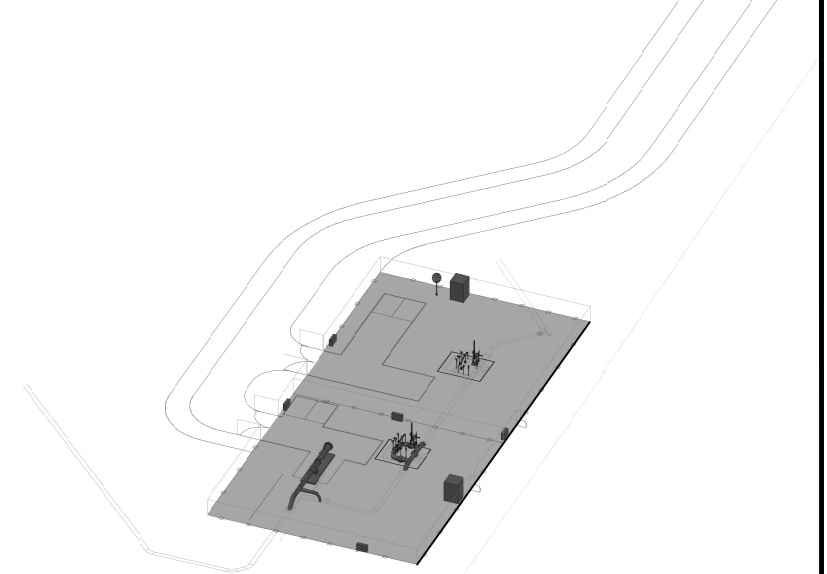

ISOMETRIC VIEW - SCALE 1:1000

NOTE:  
LIGHTING COLUMNS HAVE BEEN EXCLUDED.  
LOCATION, SIZE AND TYPE OF LIGHTING WILL  
BE ASSESSED AT DETAILED DESIGN.

GROUND LEVEL  
+4.83m AOD

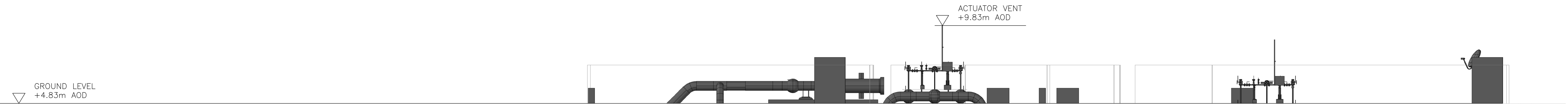

SECTION B-B EASTERN ELEVATION



GROUND LEVEL  
+4.83m AOD

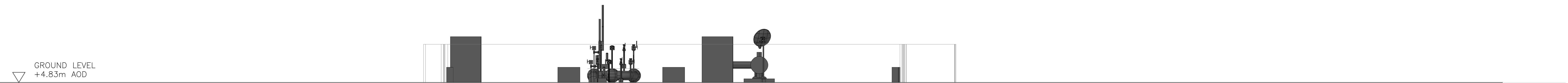

SECTION C-C NORTHERN ELEVATION

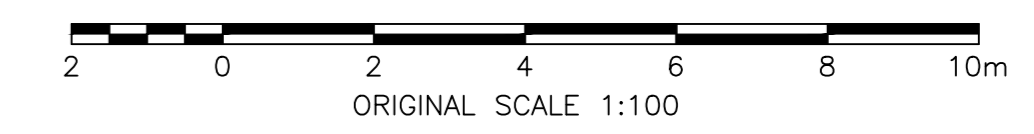

GROUND LEVEL  
+4.83m AOD

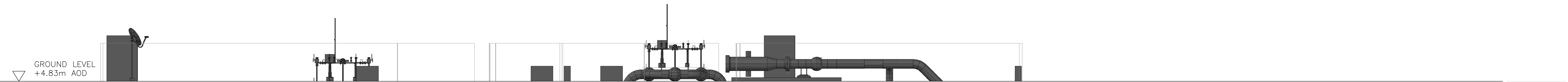

SECTION D-D WESTERN ELEVATION

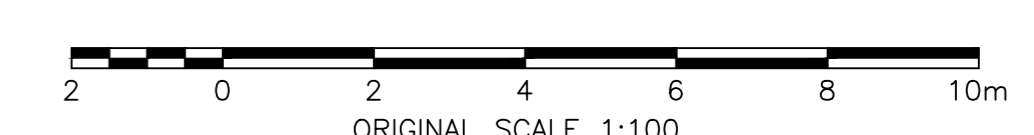

GROUND LEVEL  
+4.83m AOD

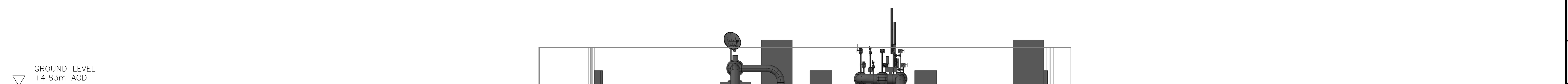

Infrastructure Planning (Applications: Prescribed Forms and Procedure) Regulations 2009 - Regulation 5(2) (e)

REV	DATE	BY	DESCRIPTION	CHK	APP
01	10/05/2018	SPS	FIRST ISSUE	RW	BS

DRAWING STATUS: SUBMISSION FOR REFERENCE

Westbrook Mills, Borough Road, Godalming, GU7 2AZ, UK  
T+ 44 (0) 1483 528 400, F+ 44 (0) 1483 528 989  
wsp.com

PROJECT:  
The Drax Power  
(Generating Stations) Order

TITLE:  
Application Document Reference Z&C  
- Indicative Above Ground Gas Installation Elevations

SCALE @:	AS SHOWN	CHECKED:	R.MANN	APPROVED:	B.SIBTHORP
PROJECT NO:	70037047	DESIGNED:	B.SIBTHORP	DATE:	10/05/2018
DRAWING NO.:	70037047-2.6C-EL	REV:			

© WSP UK Ltd